

---

**Wa-See-Wic**  
**COTTAGE**



Blodgett Landing, N. H.  
On Lake Sunapee

---

---

Cool Breezes, Sunshine. Sports, Rest, that's what a vacation at Wa-See-Wic Cottage provides.

Every convenience is supplied for your comfort and pleasure in an informal country like living that will delight you.

Located within a short distance for those who like mountain climbing is Mt. Kearsarge, 2937 feet high. The half way point offers accommodations for picnics. At the top of the mountain is the local fire tower.

Mt. Sunapee, 2740 feet high has a ski trail to be followed, which makes it accessible to the novices.

---

---

There are several nearby golf courses: the Lake Sunapee Country Club, Bald Sunapee Golf Course and Willow Farm.



You can bathe, if you like, in the invigorating water of the lake, or skim on its surface by motor, sail, row boat or by paddling your own canoe.

---

---

The local C. O. A. have tennis courts in the Landing, also moving pictures several times each week at the Casino. There are several riding stables nearby for those who enjoy this sport.

The kitchen serves meals in the regular New England manner making liberal use of local garden fruit and vegetables, natural dairy products, native fowl and chickens.

All home comforts, excellent food cool airy rooms.

Rates: \$15.00, \$18.00, \$20.00 per week per person. \$2.50, \$3.00, \$3.50 per day.

Christian clientele only.

Mrs. Flora M. Hoyt  
Tel. Sunapee 227  
Blodgett Landing, N. H.

---

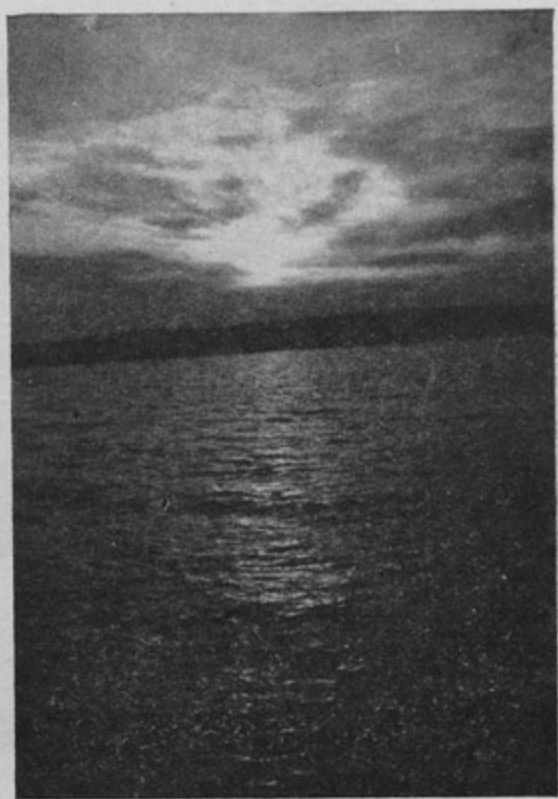

Sunset at Blodgett Landing, N. H.

On Lake Sunapee.

---

---

## WA-SEE-WIC

Wa-See-Wic Cottage, on the shore,  
Beckons me with all its lore:  
Blooming roses, at one side,  
Do not a bit their beauty hide;  
Plants and flowers, with all their might,  
Reach toward the sun, in sheer delight.

Rolling hills and mountains high,  
Listen to the pine trees sigh,  
And the birches, slim and white,  
Seem symbolic of what's right.

I see the lake, so placid, calm,  
The sight of it is natural balm.  
Its sandy shores and water clear  
Make me think of all that's dear.  
I want a rest and beauty too:  
Wa-See-Wic, I come to you.

Russell B. Kelly  
Dorchester, Mass.

---

---

# Wa-See-Wic

BLODGETT LANDING, N. H.

Tel. Sunapee RO gers 3-2735

## Rates: Rooms and Meals

Water front — Twin beds —	\$50.00 each per week
or	8.00 each per day
Corner Rooms	
Rooms in Cottages — Doubles or	\$45.00 each per week
Twin Beds	7.00 each per day
Single Rooms	\$50.00 per week
	8.00 per day

Children under 10 years old are half rate

---